

| SIZE | EP | BAR MARK | BND TYP | V | CD | BENDING DIMENSIONS | | | | | | | | | | | | |
|------|----|----------|---------|----|----|--------------------|--------|------|-------|------|-----|---|------|------|---|---|-------|--|
| | | | | | | A | B | C | D | E | F/R | G | H | J | K | O | | |
| 5 | | 5A2 | | 2 | | 0-10 | 29-033 | | | | | | | | | | | |
| 5 | | 5A3 | | 2 | | 0-10 | 9-111 | | | | | | | | | | | |
| 5 | | 5A4 | | 2 | | 0-10 | 18-04 | | | | | | 0-10 | | | | | |
| 4 | | 4A1 | | 25 | | 1-06 | 1-05 | 1-06 | 1-05 | 1-06 | | | | 1-04 | | | 0-112 | |
| 4 | | 4A5 | | 25 | | 1-06 | 0-102 | 1-06 | 0-102 | 1-06 | | | 0-10 | | | | 0-071 | |

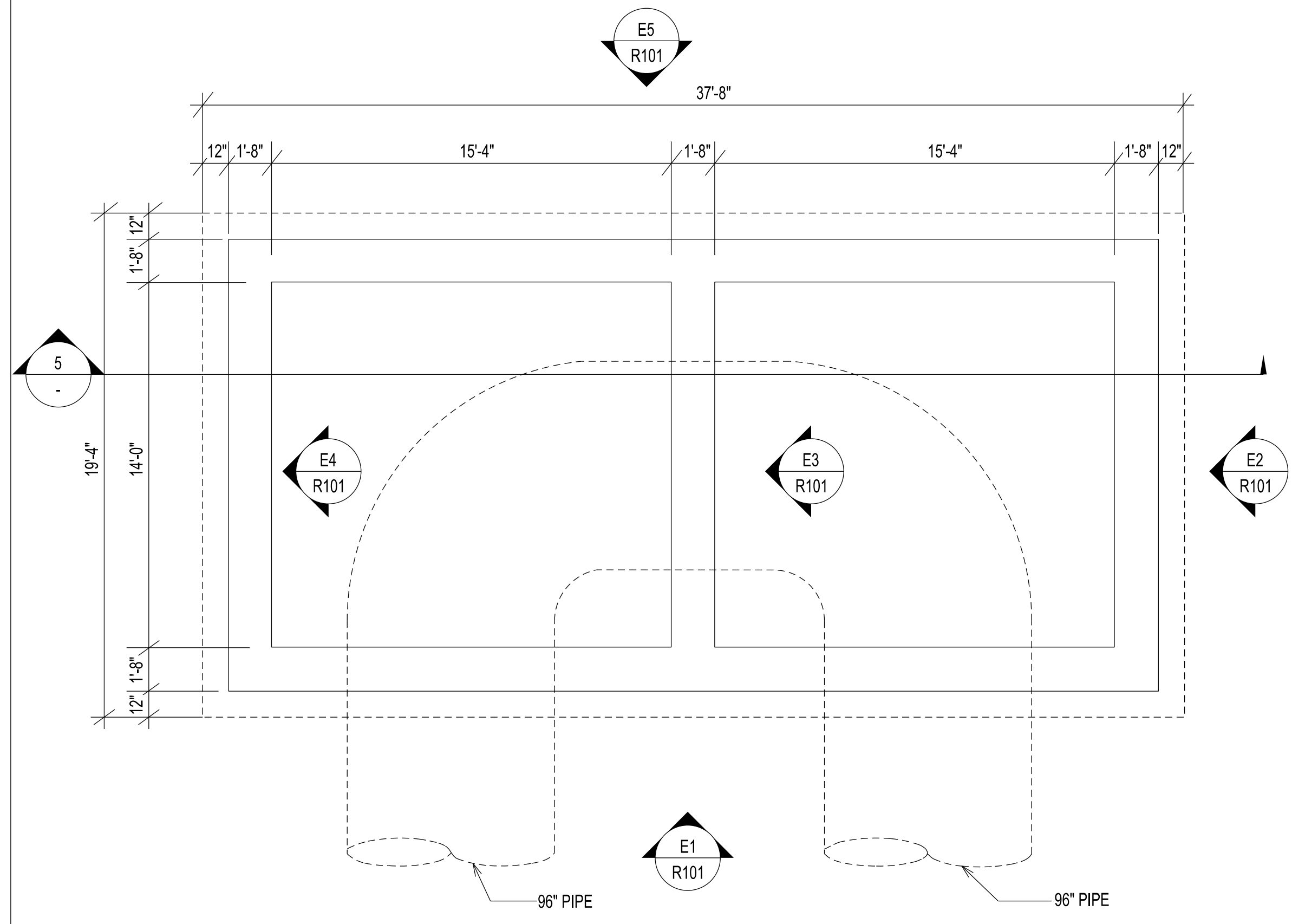

1 CONTROL GATE STRUCTURE PLAN
R100

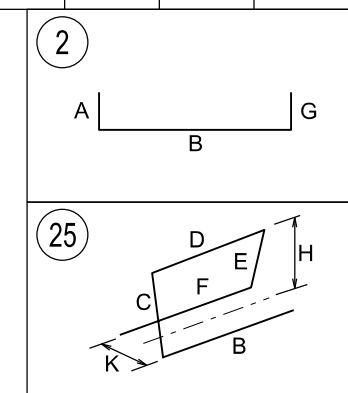
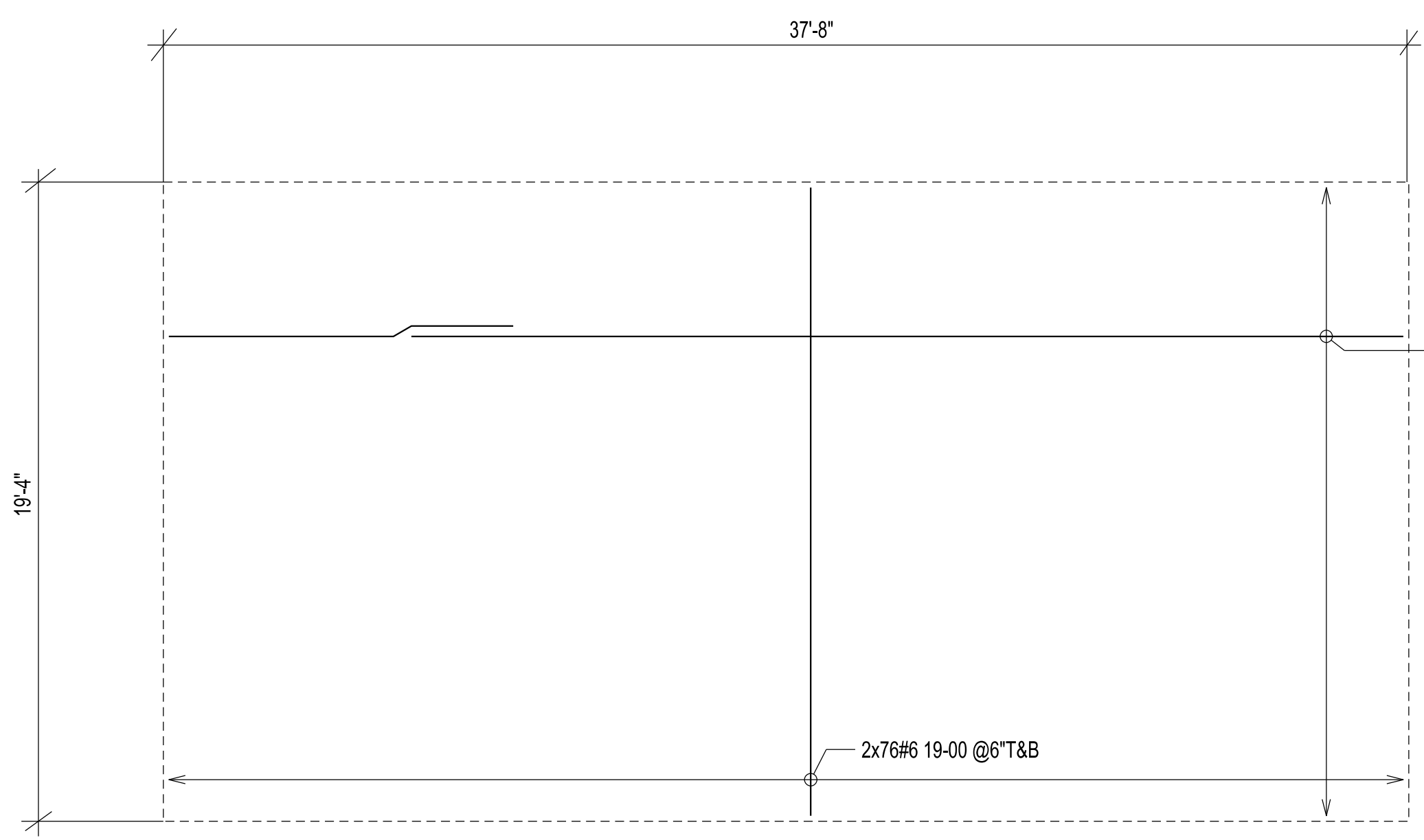

3 FOUNDATION MAT PLAN- CONTROL GATE STRUCTURE
R100

39 Runs @6"TOP, Lap 4-00
Each run consisting of:
1#6 30-00
1#6 11-04
39 Runs @6"BOTT., Lap 3-01
Each run consisting of:
1#6 30-00
1#6 10-05

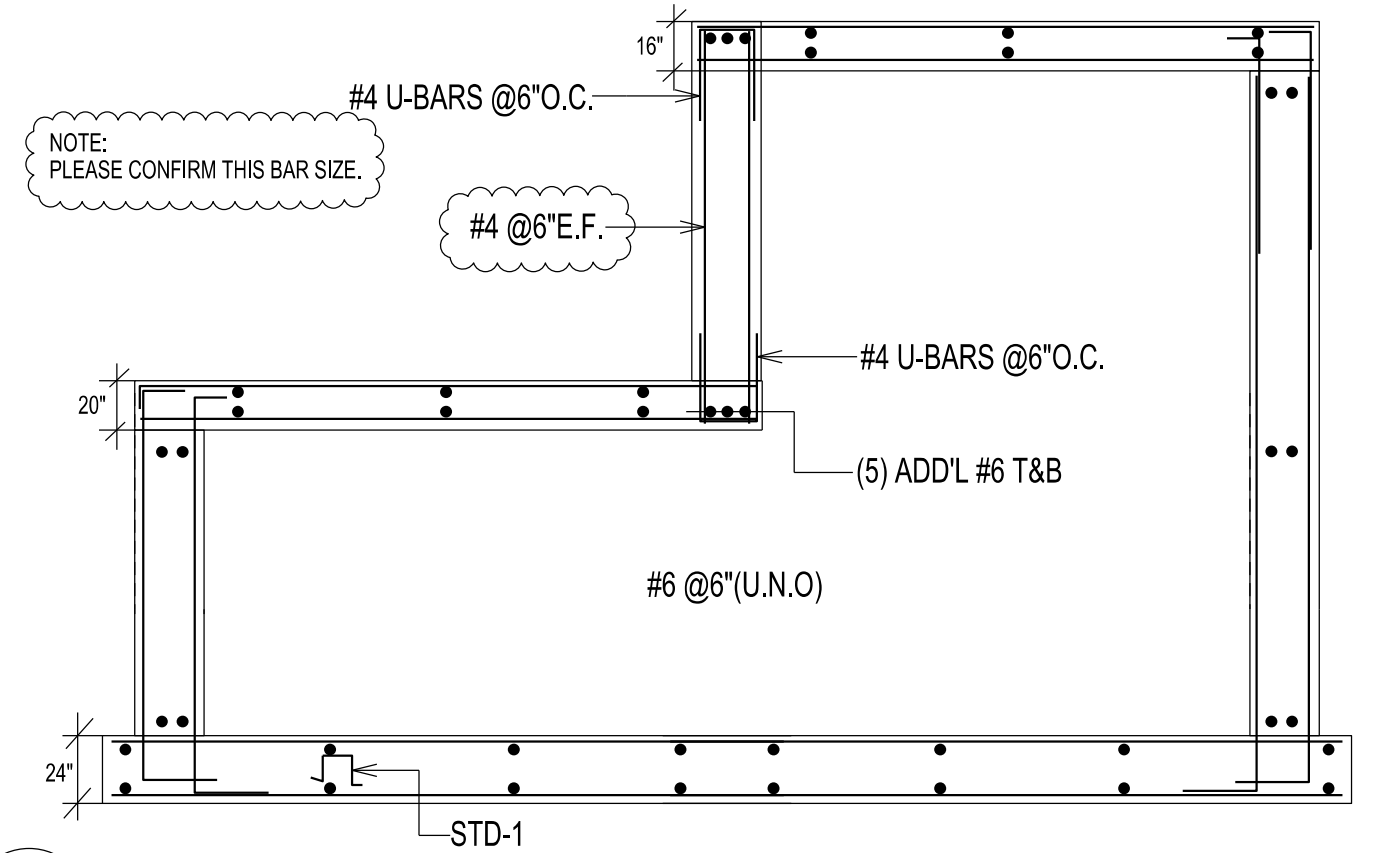

5 SECTION
R100

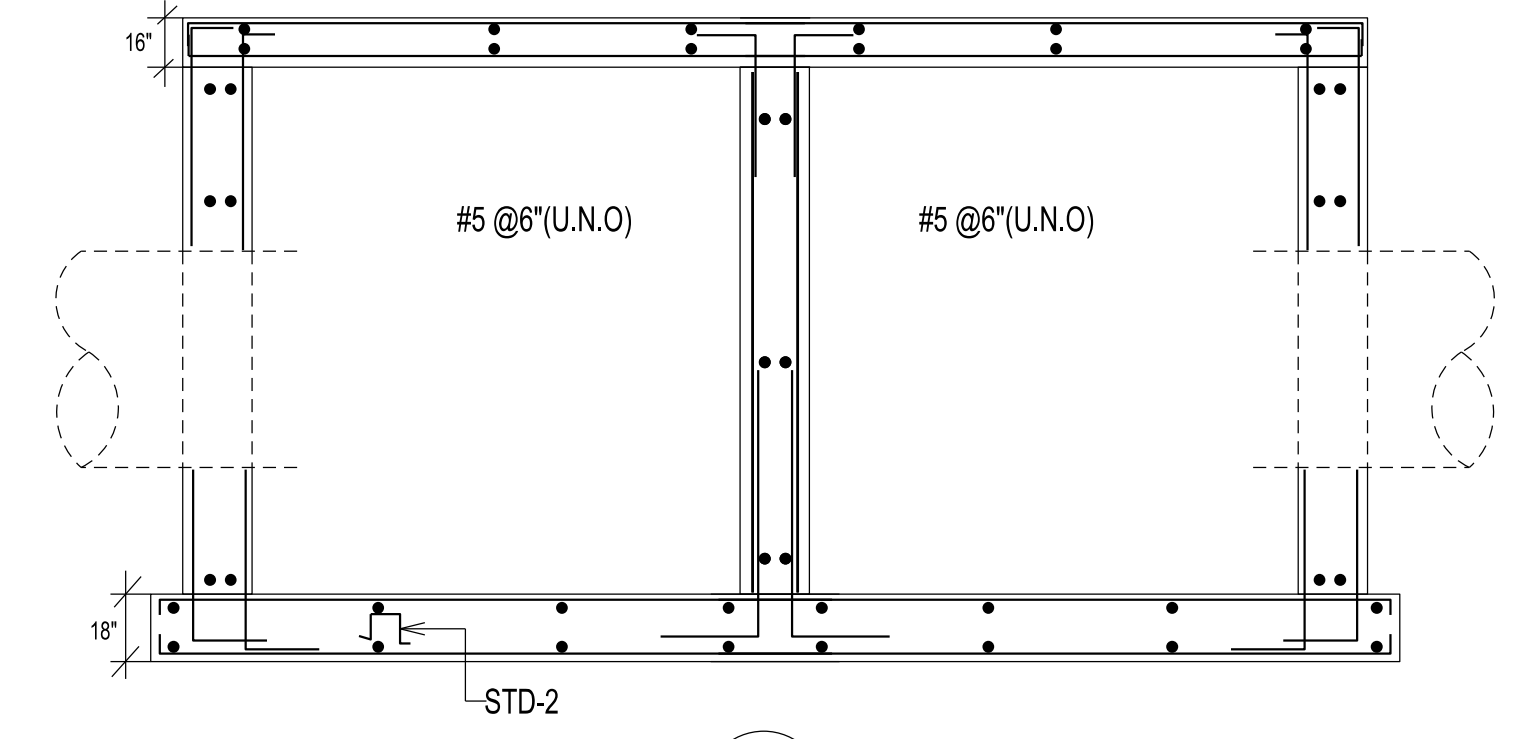

6 SECTION
R100

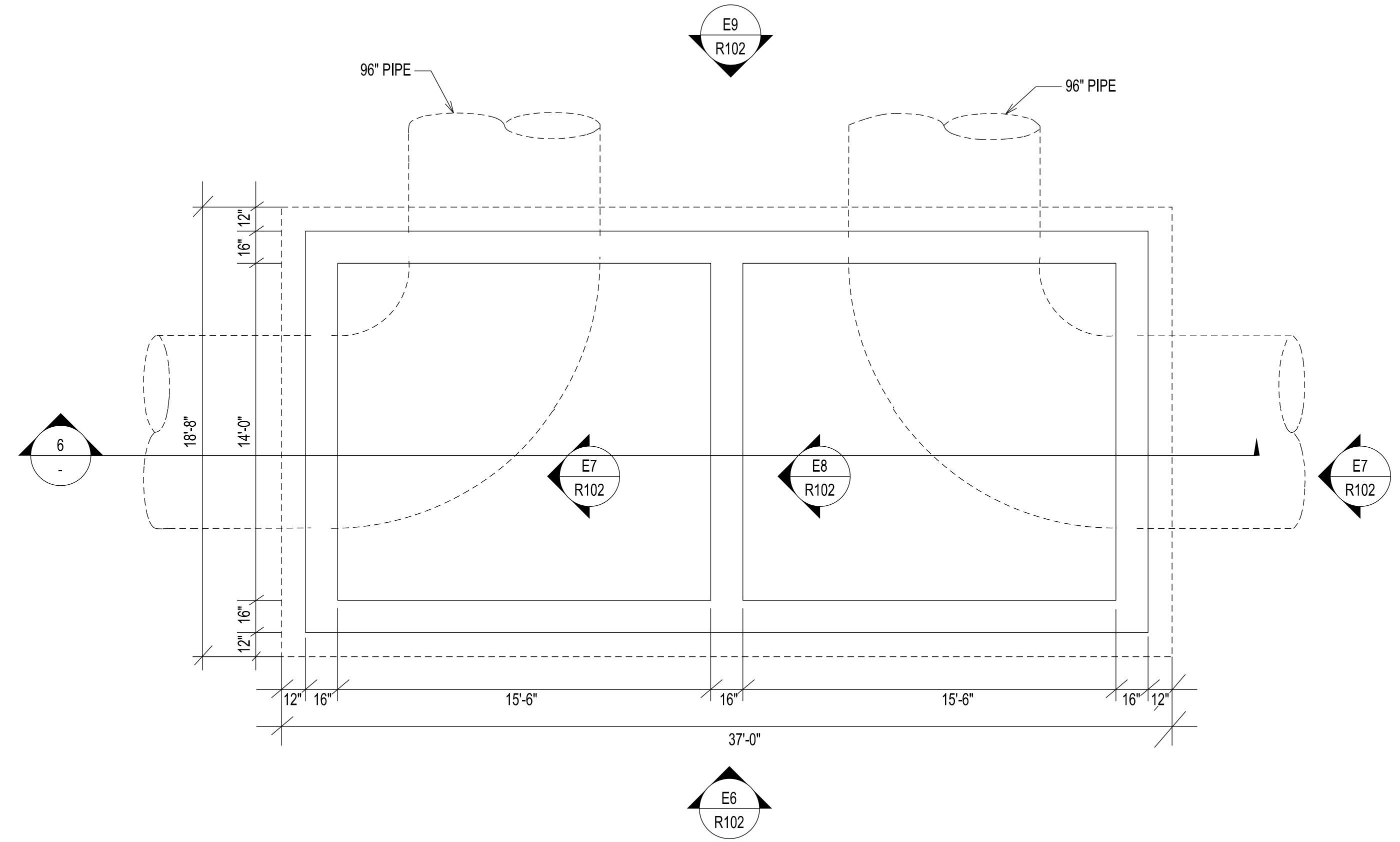

1 INTERCEPTOR DIVERSION STRUCTURE PLAN
R100

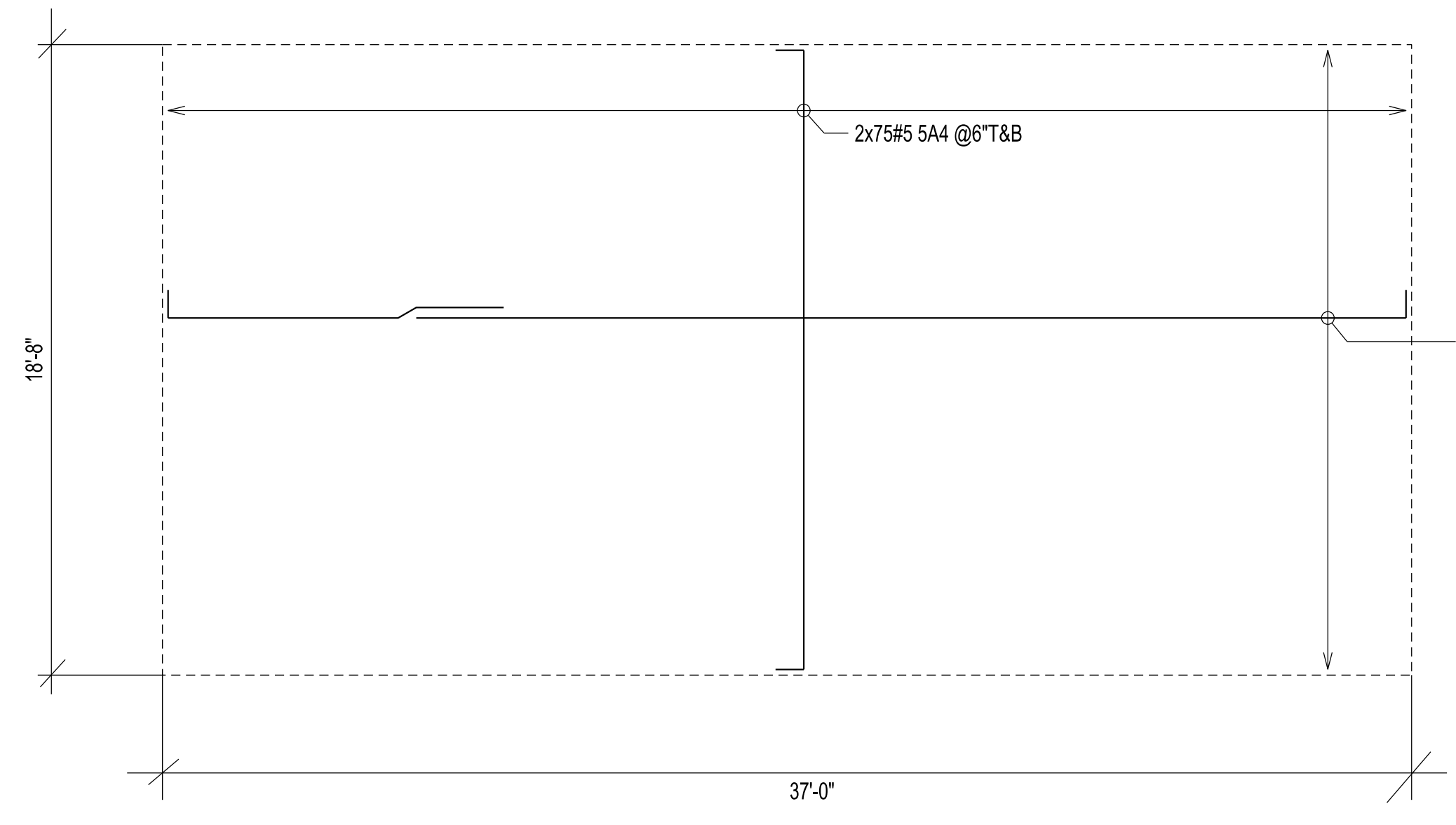

4 FOUNDATION MAT PLAN - INTERCEPTOR DIVERSION STRUCTURE
R100

2 x 38 Runs @6"TOP, Lap 2-07
Each run consisting of:
1#5 5A2
1#5 5A3

| MAT FOUNDATION ACCESSORY SCHEDULE | | | |
|-----------------------------------|--------------|--------------|----------|
| MARK | TYPE | REBAR | LOCATION |
| STD-1 | 1'-4"STANDEE | 66#4 4A1 @4' | 5/R100 |
| STD-2 | 10"STANDEE | 66#4 4A5 @4' | 6/R100 |